

# 12 Guenther Building Company - Saline Valley Farms



## 10308 COBB HOLLOW FARM ROAD, SALINE 48176

The Richmond Deluxe by Guenther Homes is the home with everything you need! Flowing floor plan leads from the kitchen to the two story great room. Perfect for the large family with a private study, formal dining room and formal living room. One the second floor the bridge leads you to the private master suite with beautiful ceramic tile, shower and jetted tub. There is a guest room with private bath and walk-in closet as well as a Jack and Jill bath for the remaining two bedrooms. Much, much more!

- |                                      |  |
|--------------------------------------|--|
| Features include:                    | · Princess Suite or guest bed and bath |
| · Dynamic Kitchen                    | · Office w/ built-in book shelves      |
| · Two Story Great Room & Front Entry | · Huge laundry room                    |
| · Bridge to Master Suite             | · 2950 sq. ft.                         |
| · Jack 'n' Jill bathroom             | · 4 Bedrooms, 3.5 Baths                |



From downtown Saline, go south on Saline-Milan Road. Turn right onto Milkey Road. Turn left onto Ella Lee Road. Turn right onto Cobb Hollow Farm Rd.

**Guenther Homes**

734-260-2119  
GuentherHomes.com

### THE RICHMOND DELUXE FIRST FLOOR

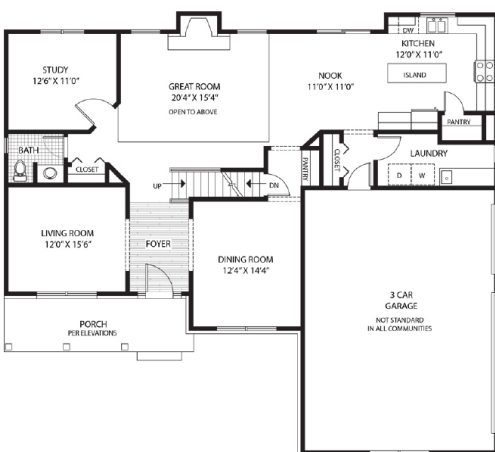

### THE RICHMOND DELUXE SECOND FLOOR

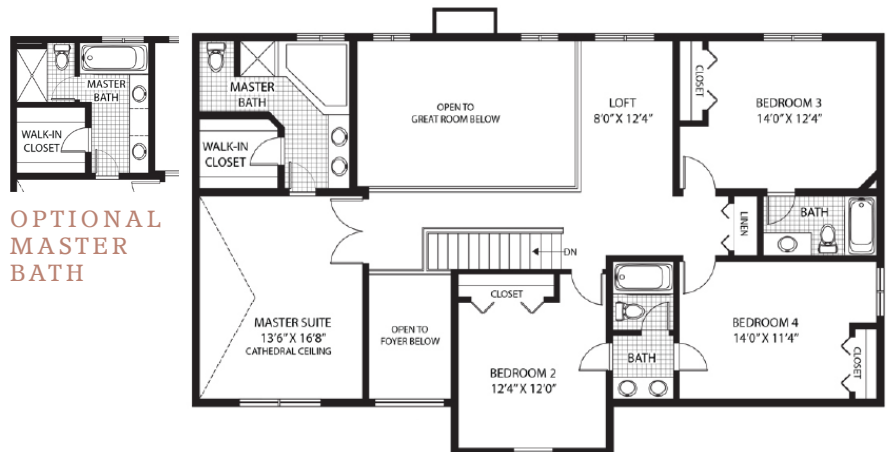

OPTIONAL MASTER BATH